577 Nearer, My God, to Thee

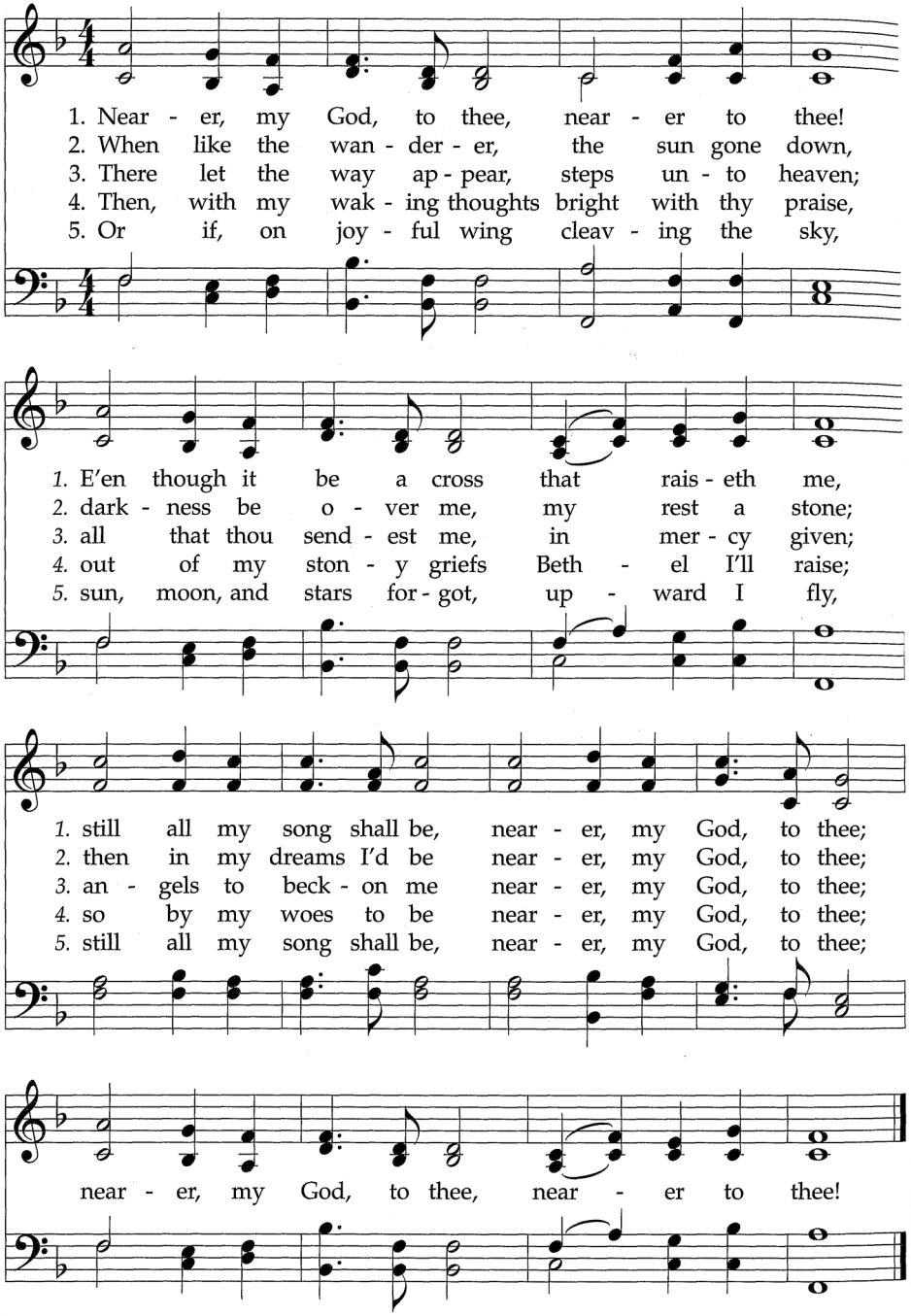

WORDS: Sarah F. Adams, 1841
MUSIC: Lowell Mason, 1856

BETHANY
64 64 6664

CCLI License # 1722051 | One License 753740-A Kingwood Christian Church

KINGWOOD
CHRISTIAN CHURCH
DISCIPLES OF CHRIST

Luke 10:38-42 | "The Better Choice"
Rev. Dr. Chad Mattingly | March 14, 2021

KINGWOOD
CHRISTIAN CHURCH
DISCIPLES OF CHRIST

3910 West Lake Houston Parkway • Kingwood, TX 77339
(281) 360-7910 • www.kwcc.org

Kingwood Christian Church seeks to be an open and inclusive community committed to learning and practicing the teachings of Jesus.

Pre-Prelude	Instrumental	*Chan Pollock*
Welcome		*Rev. Dr. Chad Mattingly*
Prelude	"Chariot's Comin'"	*Lindy Nelson-Paryag*
Call to Worship		*Rev. Margaret Maat*
Hymn	"What Wondrous Love is This?"	*Worship Team*
Prayer		*Rev. Dr. Chad Mattingly*
The Lord's Prayer	Traditional	*Lindy Nelson-Paryag*
Children's Moment		*Betty Garber*
Hymn	"Sing Hallelujah"	*Worship Team*
Sermon	"The Better Choice" *Luke 10:38-42*	*Rev. Dr. Chad Mattingly*
Confession of Faith		*Rev. Margaret Maat*
Communion		*Rev. Margaret Maat*
Special Music	"Blessings"	*Lindy Nelson-Paryag*
Announcements		*Josh Taylor*
Sending Hymn	"Nearer, My God, to Thee"	*Worship Team*
Benediction		*Josh Taylor*
Postlude		*Chan Pollock*

200 What Wondrous Love Is This

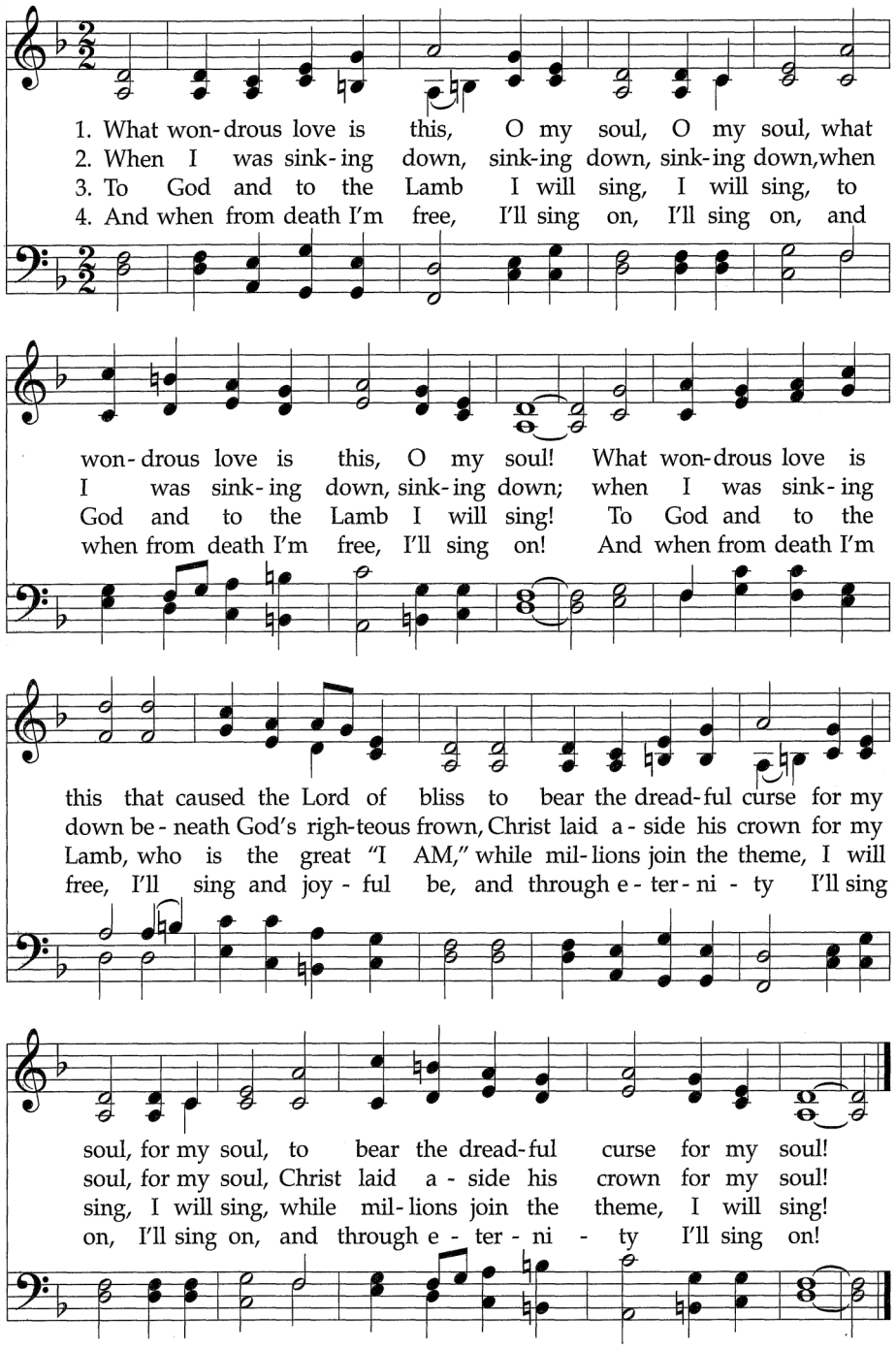

WORDS and MUSIC: Appalachian folk hymn

WONDROUS LOVE
12 9.12 12 9

- **Easter Lily 'In Honor or Memory of'**
  Easter Lily ordering is now available online at kwcc.org/lily
  The lilies will be available for pickup immediately following our Easter Service (Sunday, April 4).
  A suggested donation of $10 is appreciated.

- **Family Promise: Starting Tonight**
  KWCC will begin hosting Family Promise this evening through Saturday night. For more information, visit kwcc.org/ministry

- **KWCC Youth Group**
  Sunday's youth group event has been canceled due to forecasted rain.

- **Summer Camp Registration**
  Summer camp registration is expected to open tomorrow, March 15th. KWCC feels that summer camp is so vital to our Youth in their journey with Christ that we have budgeted to pay half of every student's registration fees.

Financial Update

January Giving: $24,291

January Expenses: $26,981

No Matter Who You Are, or Where Your Are on Life's Journey, You Are Welcome Here.

KINGWOOD
CHRISTIAN CHURCH
DISCIPLES OF CHRIST

Prayer List | March 14, 2021 | kwcc.org/prayer

- Family of Patsy Stephens
  Patsy passed away March 6, 2021
- Ruth Ann Lauer
- Caroline Kimzey
  Daughter-In-Law of Elaine Kimzey
- Michael Briody
  Kathy O'Shaugnessy's Father
- Loretta Morgan
  Margaret Maat's Mother
- Jimmy Donald
  Joshua Donald's Father
- Michelle Finn
  Father passed, Friend of Lindy N-P
- Alan Moye
  Principle, Woodcreek Middle School
- David Walling
  Customer of Lindy Nelson-Paryag
- Aidan McCoy
  Friend of Chloe Nelson-Paryag
- Scott & Nemo Laventure
  Friends of Chloe Nelson-Paryag
- Betsy Delgado
- Sandra Ingram
- Tom Caskey & Daughter Laura
- Gail DiBiaso
  Janet Harvey's Sister
- Bob & Irma Brown
- Haleigh Young
  Daughter of Melissa Young
- Lily Maat
- Joy Cole
  Sister of Margaret Maat
- Shawn Mustain's Father
- Doris Tomlinson,
  Michele Hoffman's Grandmother
- Kimberly, Tom & Linda Shane
- Evan Ransdell,
  Grandson of Helen & Jim Dillier
- The Neal Family
- Steven Bolich
- Ron Nelson,
  Lindy Nelson-Paryag's Father
- Penny Noble,
  Julie Bonnin's sister
- Mike Parillo
- Debbie Henagan
- Joyce,
  Shawn Mustain's Mother
- Paige Martin's relative
- Gwen Bray
- Chris Witte,
  Dorothy Witte's Son
- Linda Gentry
- Wendy Jemison,
  Wes Maat's Sister
- Teresa,
  Colleague of Paige Martin

Sing Hallelujah

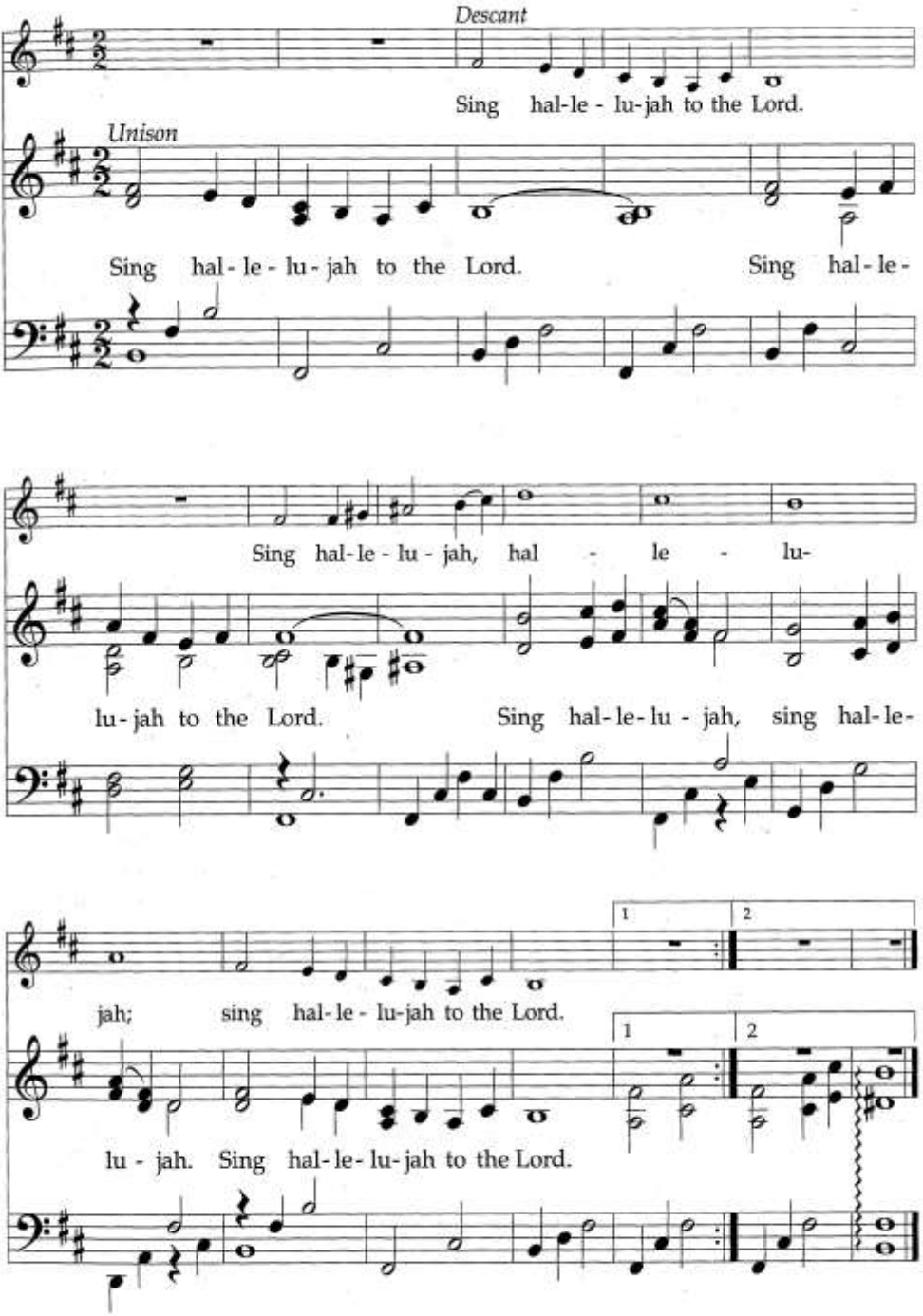

WORDS and MUSIC: Linda Stassen-Benjamin, 1974

© 1974 New Song Ministries

SING HALLELUJAH
Irr.

♩=72-80

Leader
Lord call us to your side…
Help us to let go of the demands of this day and find rest sitting at your feet.

Sung Refrain
O Lord hear my prayer, O Lord hear my prayer. When I call answer me. O Lord hear my prayer, O Lord hear my prayer. Come and listen to me.

Leader
Lord call us to your side…
For there will always be needs to be met, demands on our time, but now is a time to soak up the lifegiving wisdom of Jesus.

Sung Refrain
O Lord hear my prayer, O Lord hear my prayer. When I call answer me. O Lord hear my prayer, O Lord hear my prayer. Come and listen to me.

Leader
Lord call us to your side…
Lead us to savor your words, may they be written on our hearts and give birth to the enduring joy of living in your presence.

Sung Refrain
O Lord hear my prayer, O Lord hear my prayer. When I call answer me. O Lord hear my prayer, O Lord hear my prayer. Come and listen to me.